

**MAP of PROPERTY**  
 Situated in the  
**CITY of SUMMIT, UNION COUNTY, NEW JERSEY**  
 This location survey is certified to John P. McDonnell and  
 Marie Evelyn McDonnell, H/W; Chase Manhattan Financial  
 Services, Inc.; Lawyers Title Insurance Corp.; and Brenner,  
 Wallack, and Hill, Esqs.

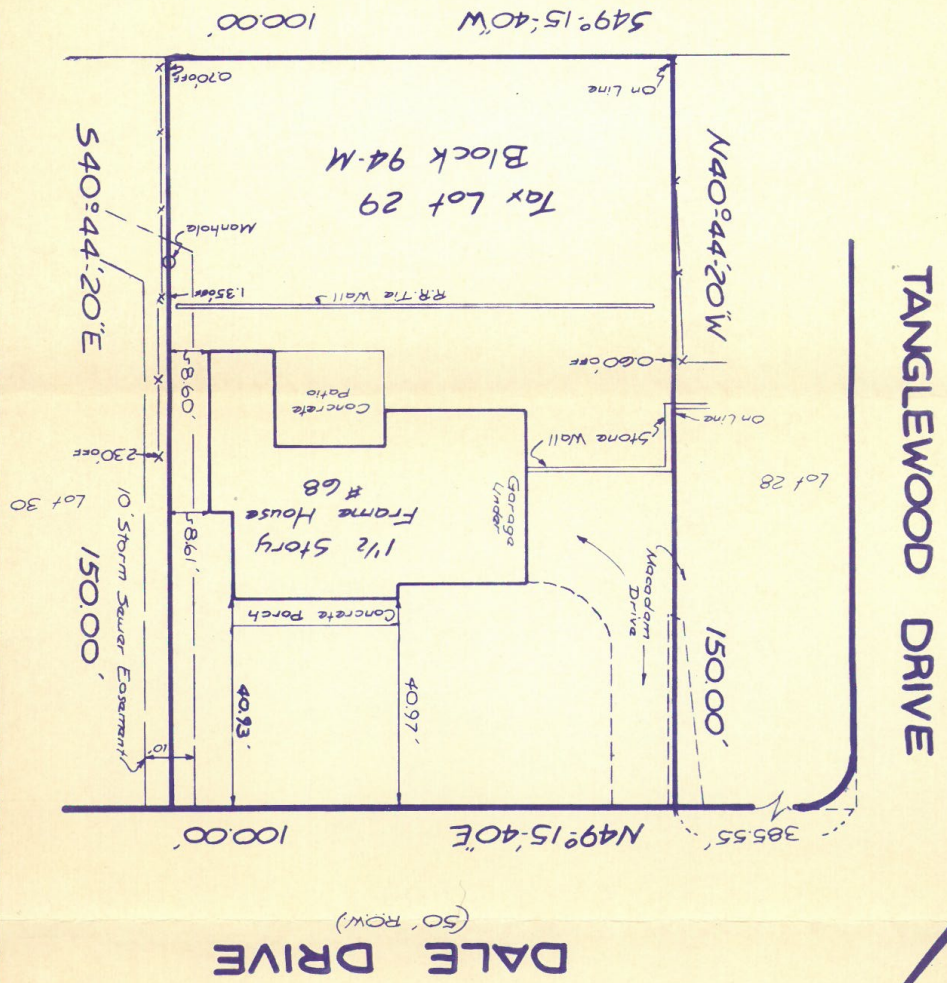
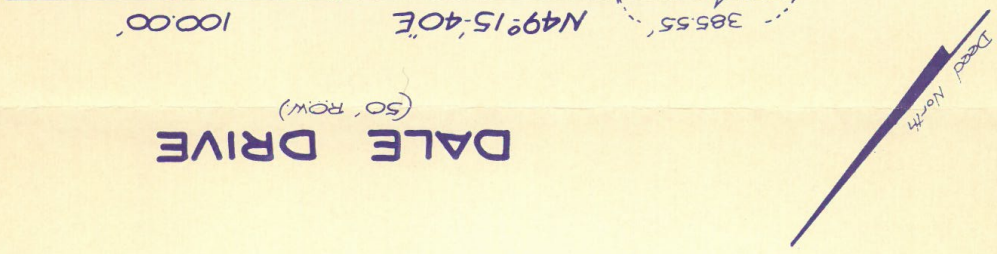

**JAMES P DEADY**  
 Land Surveyor  
 Main Street PO Box 942  
 Bedminster Far Hills  
 New Jersey  
 Date: Sept. 18, 1986 scale: 1"=30'  
 Kenneth S. Somergran N.J.P.L.S. Lic. #26809

Property corners not set as per contractual arrangement.  
 Dum. By: KZ