

FINAL MAP
SECTION NO. 6
ROLLING HILL AT SUMMIT,
DATED: OCT. 9, 1978

MAP OF SECTION NO. 3, ROLLING HILL AT SUMMIT

15 FT. SANITARY AND STORM SEWER EASEMENT

N 49°15'40"E
100.00'

LOT 19
BLOCK 94.M

LOT 20

N 40°44'20"W

150.00

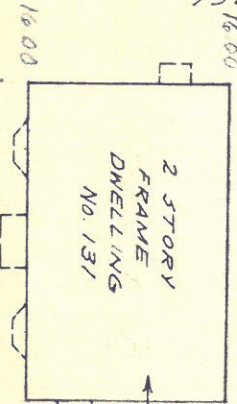

34.51

GARAGE UNDER

16.00

40.02

40.03

34.08

20'

150.00
N 40°44'20"W

LOT 18

330.17' FROM NORTHEAST
SIDE OF TANGLEWOOD DR.
AS EXTENDED.

100.00'
N 49°15'40"E

ROTARY DRIVE

DRIVE

SURVEY AT
CITY OF SUMMIT, UNION CO., N. J.

ORDER NO.

28745-28769

29091

FIELD BOOK:

650-93

DATE: JAN. 11, 1973

SCALE: 1 INCH = 30 FEET

SURVEY CONTINUED AND
BROUGHT DOWN TO DATE AS OF:

JAN. 23, 1973

MAR. 6, 1973

JULY 25, 1973

URNHAMMER ASSOCIATES, INC.
CIVIL ENGINEERS and LAND SURVEYORS
Summit, N. J. Succasunna, N. J.

94M/19