

MAP REFERENCE:  
 Being Lot 26 in Block 94Q  
 on "Final Map, Section No.5  
 Rolling Hill at Summit, Dated  
 May 9, 1967 and filed Oct.20,  
 1967 as Map No. 633 A.

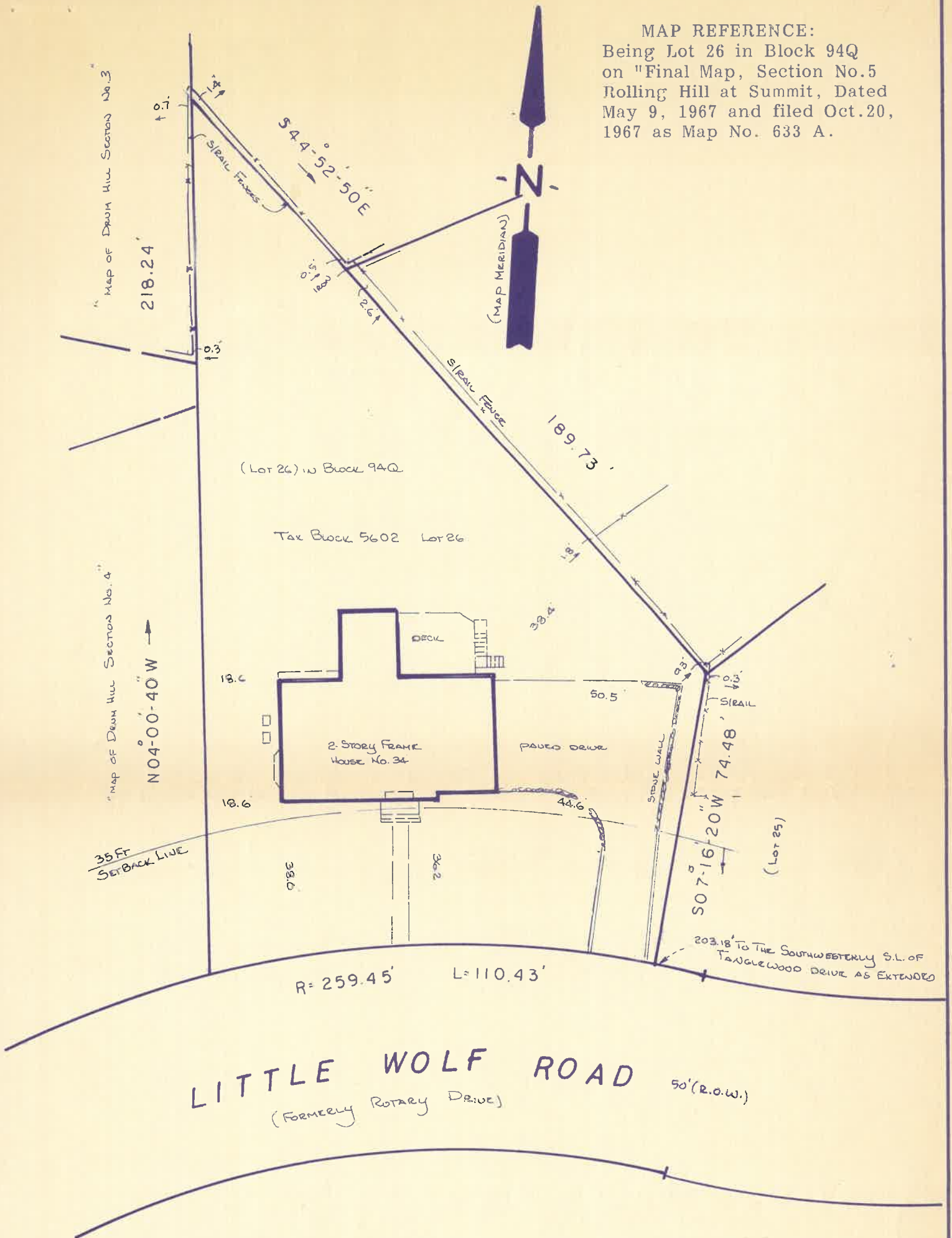

This certification is made only to above named parties for purpose and/or mortgage of herein delineated property by above named purchaser. No responsibility or liability is assumed by Surveyor for use of survey for any other purpose including, but not limited to, use of survey for survey affidavit, resale of property, or to any other person not listed in certification, either directly or indirectly.

SUBJECT TO MUNICIPAL RESTRICTIONS, EASEMENTS OF RECORD AND OTHER FACTS A TITLE SEARCH MAY DISCLOSE.  
 PROPERTY CORNERS NOT SET AS PER CONTRACTUAL AGREEMENT

MAP OF PROPERTY

SITUATED IN

CITY OF SUMMIT  
 UNION COUNTY, NEW JERSEY

BENJAMIN AND WIZOREK, INC.  
 PROFESSIONAL ENGINEERS & LAND SURVEYORS  
 230 MAIN STREET  
 MADISON, NJ 07940  
 Tel. (201) 377-5086 Fax (201) 377-5533

Scale 1 Inch = 30 feet  
 Order No. 990397  
 Field Book: L.L.  
 Date: 4-26-99  
 File: Summit  
 Title No.:

This survey is certified to Keith A. Fleischman & Lucelena Fleischman, h/w  
 Couch Braunsdorf Title; Stewart Title Guaranty Company; David M. Miller, Esq.  
 Michael S. Miller, Esq.;  
 Jersey Mortgage Company, Inc., its successors and/or assigns, as their interests

*Thomas S. Benjamin*  
 THOMAS S. BENJAMIN  
 P.E. & L.S. Lic. No. 21207

STEVEN E. WIZOREK  
 P.E. & L.S. Lic. No. 27474