

**MAP OF PROPERTY
SITUATED IN
CITY OF SUMMIT, UNION COUNTY, N.J.**

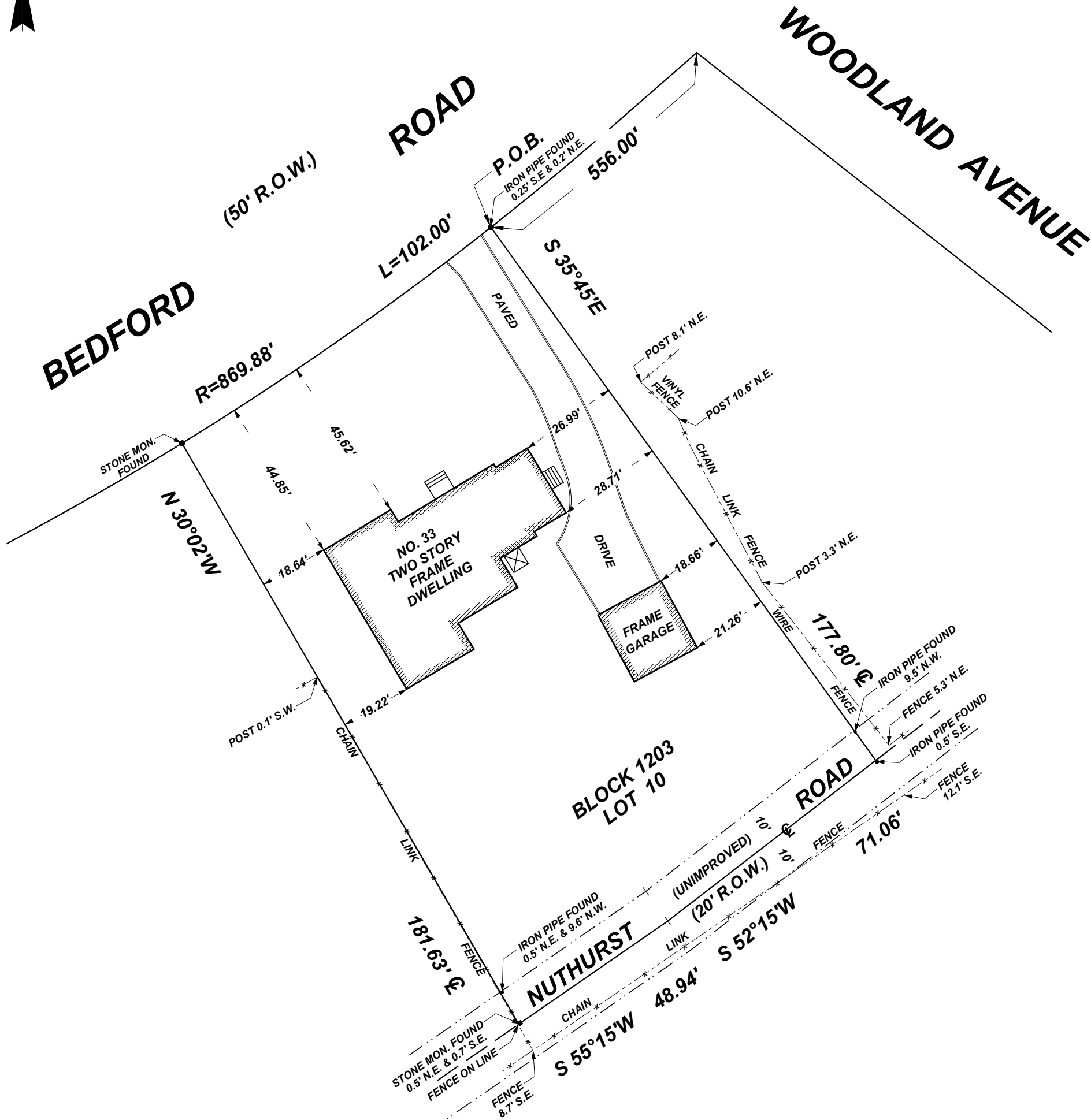
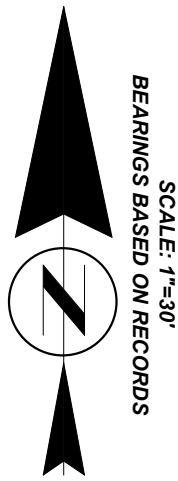

REF: DBK 5288 PG. 191

A WRITTEN "WAIVER AND DIRECTION NOT TO SET CORNER MARKERS" HAS BEEN OBTAINED FROM THE ULTIMATE USER PURSUANT TO P.L. 2003 c.14 (N.J.S.A. 45:8-36.3) AND N.J.A.C. 13:40-5.1(d)

CERTIFICATE OF AUTHORIZATION NO. 24GA28046000

SCALE: 1"=30'	THIS SURVEY PREPARED ONLY FOR: LAMAR HINES & MELANIE HOWELL, EVIDENT TITLE AGENCY, INC., FIDELITY NATIONAL TITLE INSURANCE CO., TITLE NO. ETA3-18-10131, AERICKA J. HEAVENS, ESQ., JPMORGAN CHASE BANK, N.A., ITS SUCCESSORS AND/OR ASSIGNS AS THEIR INTEREST MAY APPEAR
DATE: OCT. 22, 2018	
DRAWN: G.M.	
CHECKED: R.J.H.	
TAX MAP: 1203-10	
SURVEY: 18-26178	
OFFICE FAX: (973) 509-8802	

RICHARD J. HINGOS, INC.
PROFESSIONAL LAND SURVEYORS
539 VALLEY ROAD P.O. BOX 43752
UPPER MONTCLAIR, N.J. 07043
TELEPHONE: (973) 783-1114
EMAIL: RJHINGOS@COMCAST.NET

GARY S. MOLDOVANY
PROFESSIONAL LAND SURVEYOR N.J. LIC. NO. 35863

RICHARD J. HINGOS, JR.
PROFESSIONAL LAND SURVEYOR N.J. LIC. NO. 43231