

(FILED MAP)

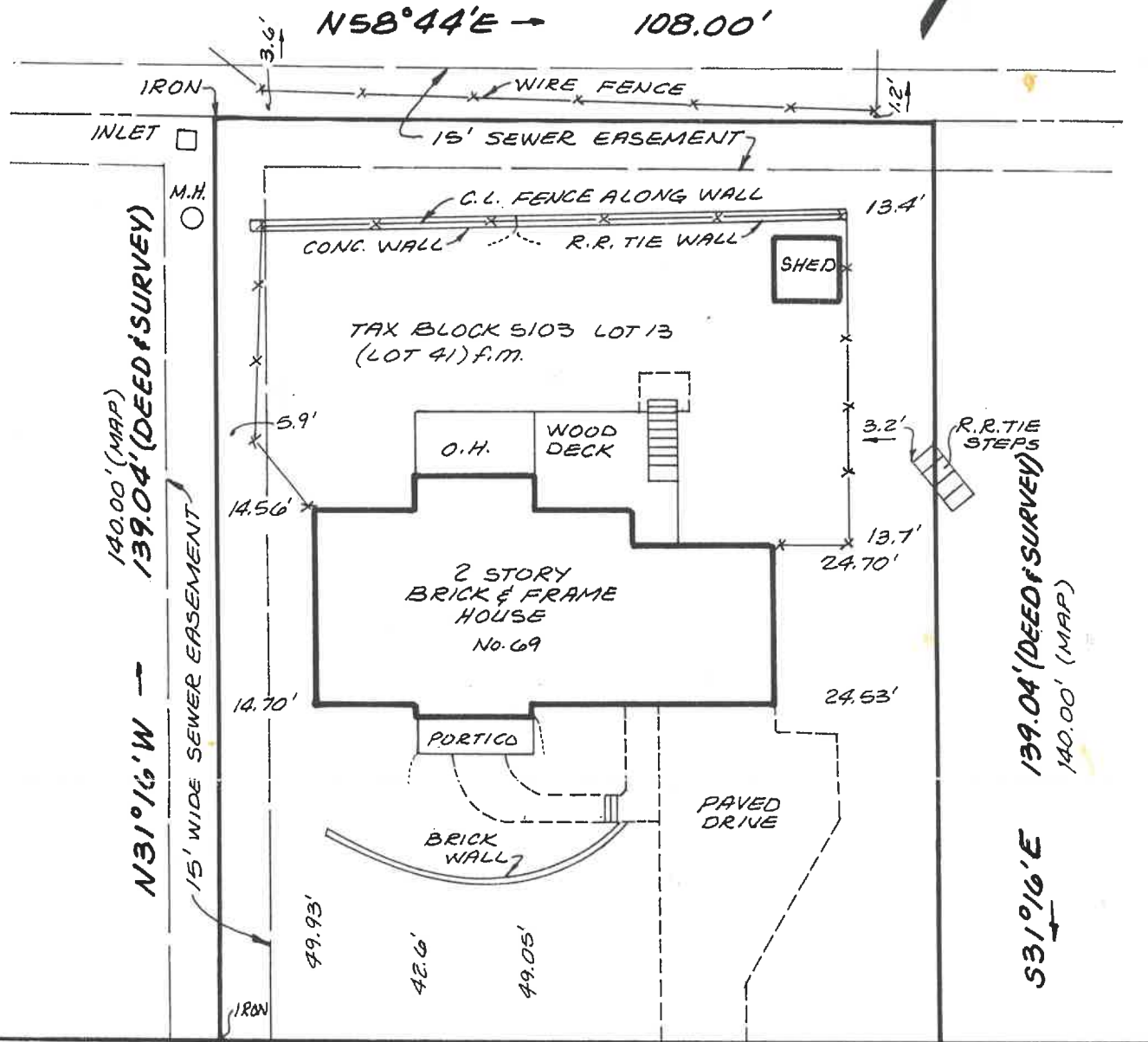

P.O.B.
976.97 TO THE EASTERLY
SIDELINE OF SILVER LAKE DR.
AS EXTENDED

S58°44'W 108.00'

DRUID HILL ROAD
(50' R.O.W.)

Map Reference

Being known as Lot 41 as shown on a certain map entitled "Map of Wynnwood, situated in the City of Summit, Union County, New Jersey" dated February 23, 1955 and filed in the Union County Register's Office on April 20, 1955 as Map No. 323-J.

This certification is made only to above named parties for purpose and/or mortgage of herein delineated property by above named purchaser. No responsibility or liability is assumed by Surveyor for use of survey for any other purpose including, but not limited to, use of survey for survey affidavit, resale of property, or to any other person not listed in certification, either directly or indirectly.

SUBJECT TO MUNICIPAL RESTRICTIONS, EASEMENTS OF RECORD AND OTHER FACTS A TITLE SEARCH MAY DISCLOSE.
PROPERTY CORNERS NOT SET AS PER CONTRACTUAL AGREEMENT

MAP OF PROPERTY

SITUATED IN
CITY OF SUMMIT
UNION COUNTY, NEW JERSEY

BENJAMIN AND WIZOREK, INC.
PROFESSIONAL ENGINEERS & LAND SURVEYORS
230 MAIN STREET
MADISON, NJ 07940
Tel. (973) 377-5086 Fax (973) 377-5533
CERTIFICATE OF AUTHORIZATION NO. 24GA27926500

Scale 1 Inch = 25 feet
Order No. 050214
Field Book: Elec.
Date: 05-10-05
File: Summit
Title No. 05-25948

This survey is certified to Vincent F. Mutolo and Eileen M. Mutolo, his wife; United General Title Insurance Company; Scott A. Terry, Esq.; Hartlaub, Dotten & Terry; Lydian Mortgage, a Division of Lydian Private Bank, its successors and/or assigns

Thomas S. Benjamin
THOMAS S. BENJAMIN
P.E. & L.S. Lic. No. 21207
STEVEN E. WIZOREK
P.E. & L.S. Lic. No. 27474