

Henry O'Brien
 16 LINDEN PLACE
 Summit, NJ 07901

ELM STREET
 Filed Map Meridian

MAP REFERENCE: Known as Lot 24 and the Easterly
 one-half of Lot 23 in Block 'G' shown on map entitled:
 "Map Number One, Villa Sites, Belonging to Summit Home Land Co.,
 dated 1895, City of Summit, Union County, New Jersey, filed in
 the Union County Register's Office, October First, 1896 as Map
 Number 199A."
 Filed Map Lot 25

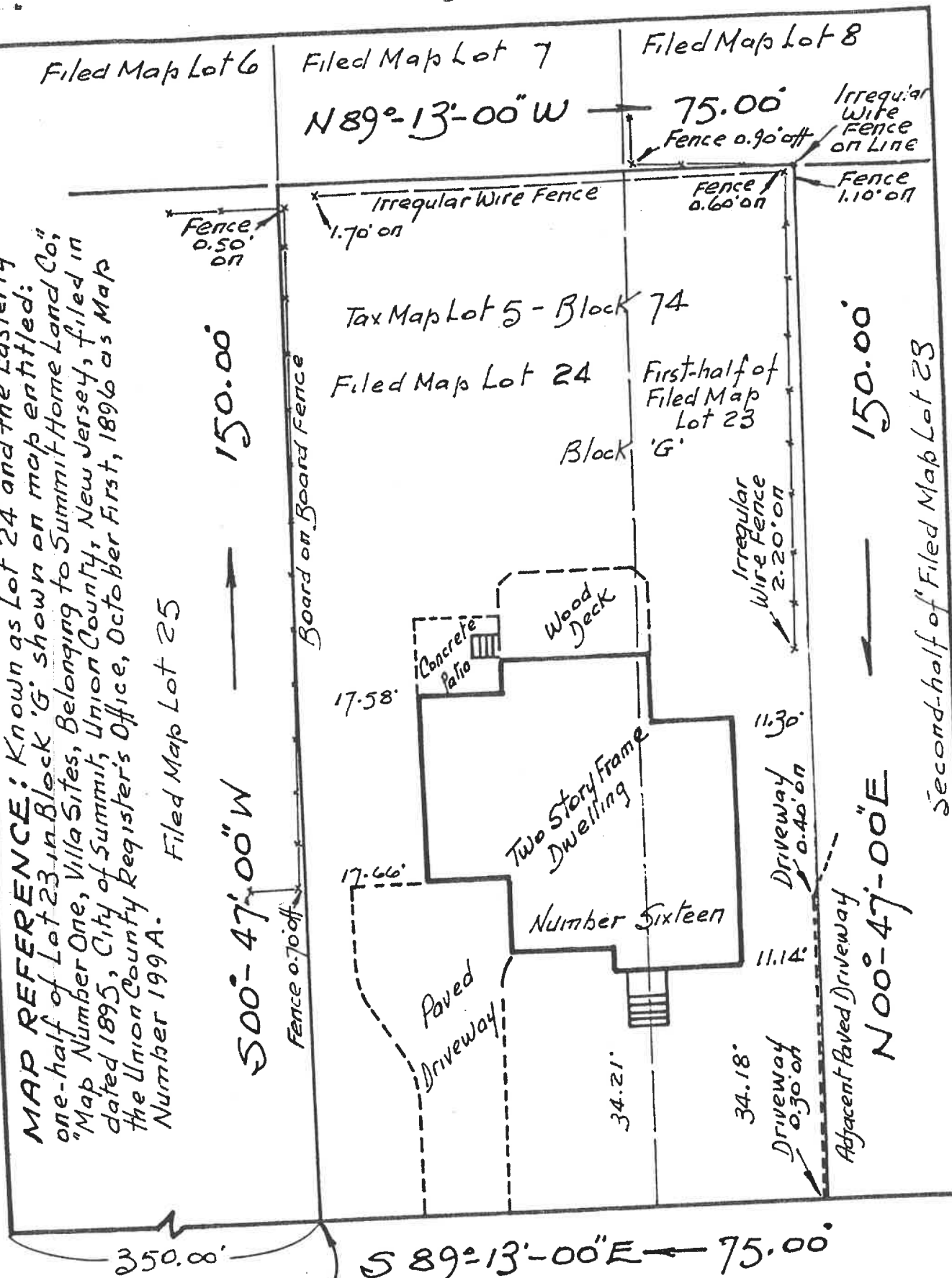

Place of Beginning
 LINDEN

S 89°-13'-00"E ← 75.00'

50' Wide Right-of-way
 as per filed map

PLACE

This certification is made only to above named parties for purpose and/or mortgage of herein delineated property by above named purchaser. No responsibility or liability is assumed by Surveyor for use of survey for any other purpose including, but not limited to, use of survey for survey affidavit, resale of property, or to any other person not listed in certification, either directly or indirectly.

SUBJECT TO MUNICIPAL RESTRICTIONS, EASEMENTS OF RECORD AND OTHER FACTS A TITLE SEARCH MAY DISCLOSE. PROPERTY CORNERS NOT SET AS PER CONTRACTUAL AGREEMENT

MAP OF PROPERTY

SITUATED IN
 City of Summit
 Union County, New Jersey

BENJAMIN AND WIZOREK, INC.
 PROFESSIONAL ENGINEERS & LAND SURVEYORS
 230 MAIN STREET
 MADISON, NJ 07940
 Tel. (201) 377-5086

Scale 1 Inch = 20 feet
 Order No. 891197
 Field Book L.L.

This survey is certified to: Henry L. O'Brien and Rosemary O'Brien, Chicago Title Insurance, THOMAS S. BENJAMIN
 Rudd and Gardner, Esquires, P.H. PE & LS Lic. No. 21207
 a Corporation, its Successors