

- NOTES:
- ELEVATIONS BASED UPON AN ASSUMED DATUM. BENCHMARK IS MANHOLE RIM IN STREET - ELEV = 340.00
  - INFORMATION SHOWN IS BASED UPON AN ACCURATE FIELD SURVEY PERFORMED ON FEB. 3, 1999 BY THIS FIRM
  - KNOWN AS LOT 78 ON MAP OF ROLLING HILL, SECTION 3, DATED NOV., 1953 AND FILED FEB. 25, 1954 AS MAP NO. 1467.F

MAP MERIDIAN

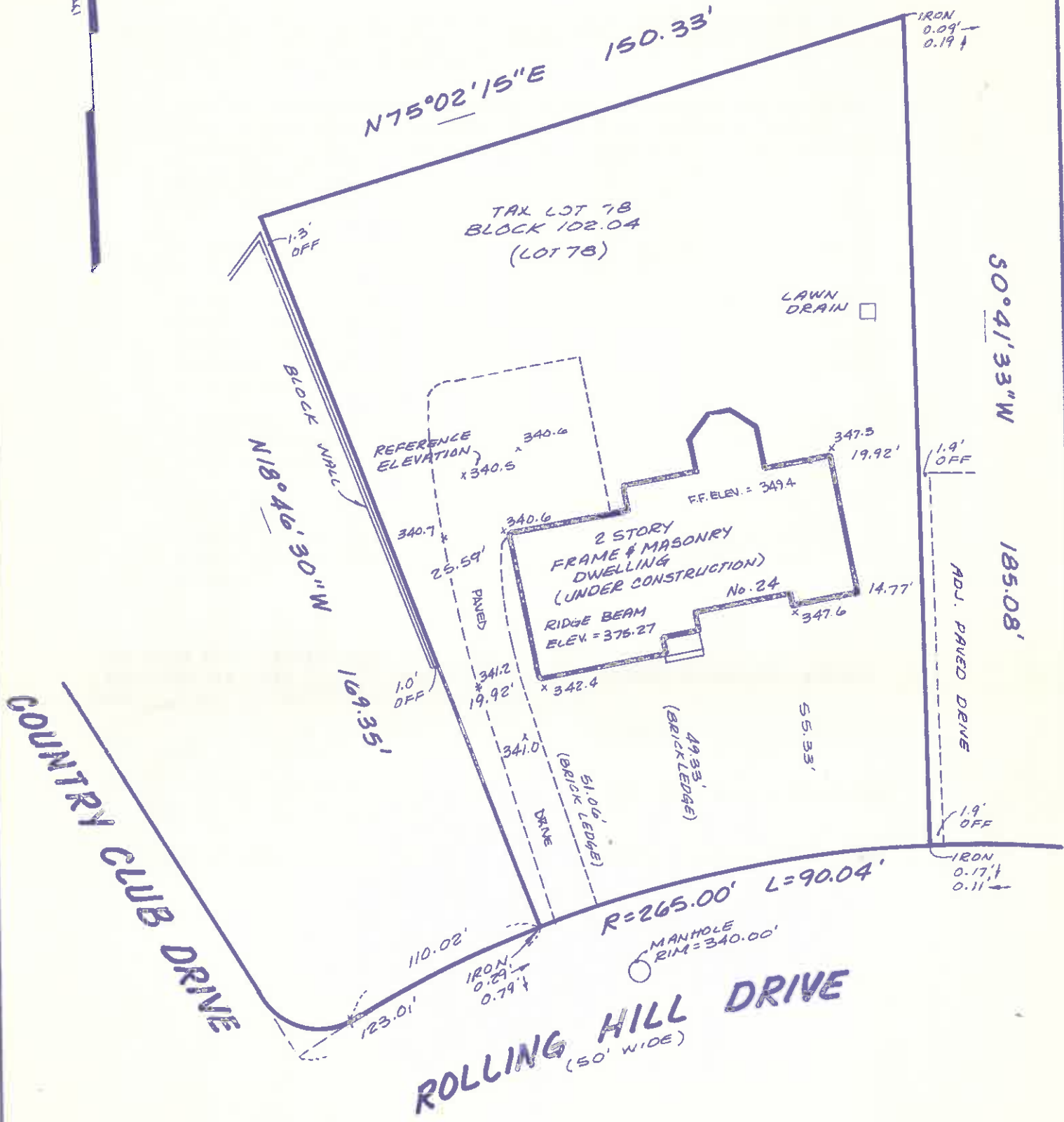

**AS-BUILT FRAMING SURVEY**

This certification is made only to above named parties for purpose and/or mortgage of herein delineated property by above named purchaser. No responsibility or liability is assumed by Surveyor for use of survey for any other purpose including, but not limited to, use of survey for survey affidavit, resale of property, or to any other person not listed in certification, either directly or indirectly.

SUBJECT TO MUNICIPAL RESTRICTIONS, EASEMENTS OF RECORD AND OTHER FACTS A TITLE SEARCH MAY DISCLOSE.  
PROPERTY CORNERS NOT SET AS PER CONTRACTUAL AGREEMENT

**MAP OF PROPERTY**

SITUATED IN  
TOWNSHIP OF CHATHAM  
MORRIS COUNTY, NEW JERSEY

**BENJAMIN AND WIZOREK, INC.**  
PROFESSIONAL ENGINEERS & LAND SURVEYORS  
230 MAIN STREET  
MADISON, NJ 07940  
Tel. (973) 377-5086 Fax (973) 377-5533

Scale 1 inch = 30 feet  
Order No. 990051  
Field Book L.L.  
Date 2/3/99  
File Chatham  
Title No.

This survey is certified to  
**Robert Bennett**

**THOMAS S. BENJAMIN**  
P.E. & L.S. Lic. No. 21207  
*[Signature]*  
**STEVEN E. WIZOREK**  
P.E. & L.S. Lic. No. 27474