

DEED NORTH

THIS SURVEY IS CERTIFIED TO :
DAVID M. COTE and LINDA M. COTE, husband and wife
ROBERT J. NISH, P.C.
COLONIAL TITLE and ABSTRACT SERVICE
TICOR TITLE INSURANCE COMPANY

SUMMIT AVENUE
(66' RM)

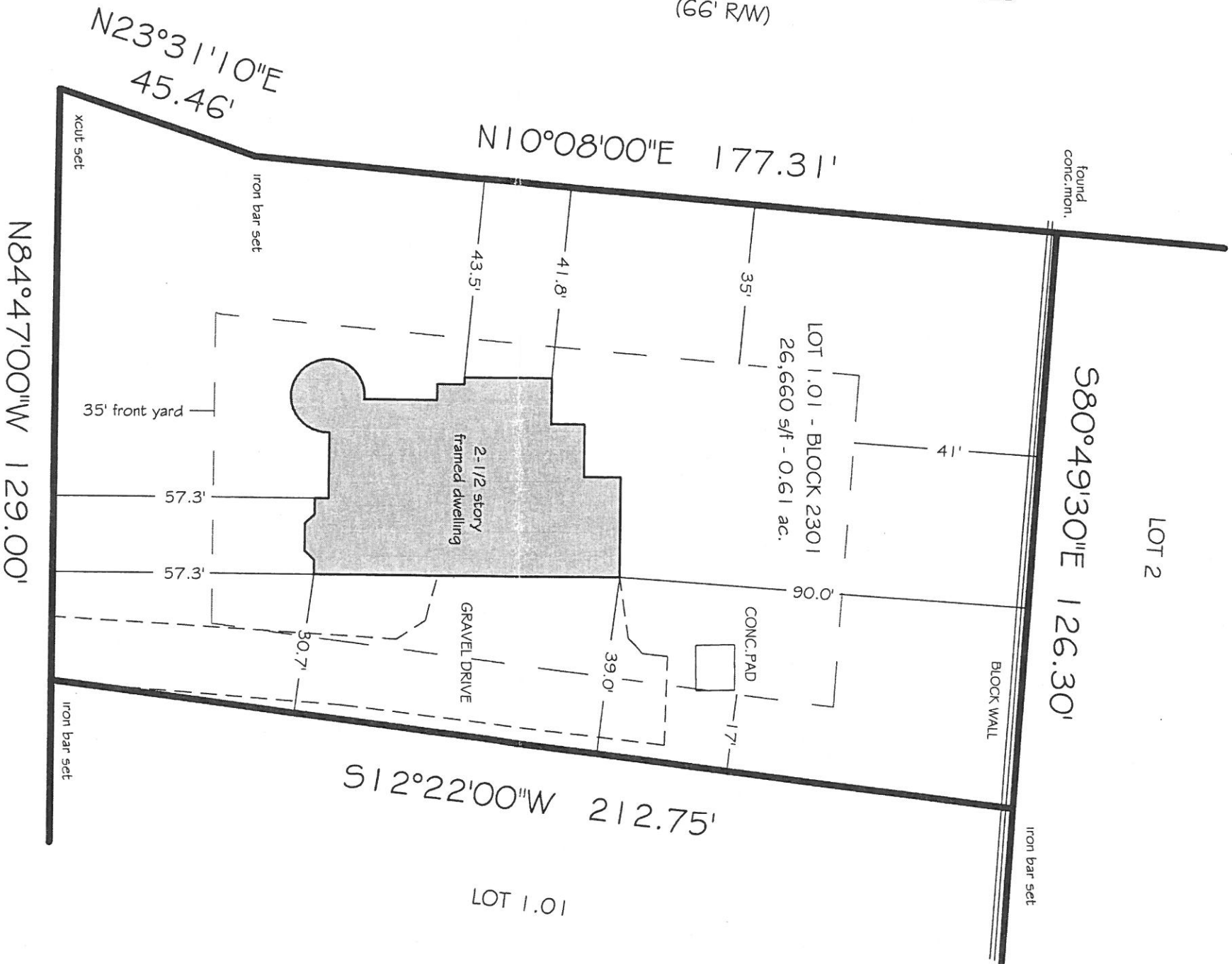

WHITTREDGE ROAD
(60' RM)

BY:	J.V.D.	CHECKED BY:	W.G.H.
JOB No.	01-048		
BOOK	SEE FILE		
SCALE	1" = 30'		
GRAPHIC SCALE			
DATE	NOV. 12, 2003		

MAP of SURVEY
AT
LOT 1.01 - BLOCK 2301
WHITTREDGE ROAD
CITY OF SUMMIT
COUNTY OF UNION
NEW JERSEY

William G. Hollows
WILLIAM G. HOLLOWES
 N.J. LIC. PROFESSIONAL ENGINEER
 & LAND SURVEYOR #277473
 N.J. PROFESSIONAL PLANNER #2830

Murphy & Hollowes
 Associates Inc.
 CIVIL ENGINEERING AND SURVEYING
 192 CENTRAL AVENUE • STIRLING, NEW JERSEY 07980 (908)360-1733

FILE 01-0485M SHEET 1 of 1